

Feature

Major Modules of "dikkha"

Administrative

User Management

Curriculum Management

Students Management

Admission Management

Tuitions Fee Management

Assignment Management

Result/Examination Management

Alumni Management

Library Management

Inventory Management

MIS Reports

HR & Payroll Management (with Attendance)

HR & Payroll Reports

Accounts Management

Accounts Operation

Accounts Reports

● Main Module ● Sub Module



"Education Management Software"

Web and Desktop Based

Tools & Technology

Front End : C-Sharp & Asp.net

Back End Database : Microsoft Sql Server

Reporting : Microsoft Report & Crystal Report .

Call for Price:
01712822708

Cell : 01712 822 708

E-mail : info@crystalitbd.com

Web : www.crystalitbd.com



Road No# 12, House# 16,
PC Culture Housing Society,
Block# Kha, Shekhertek,
Mohammadpur, Dhaka-1207

www.crystalitbd.com



"Education Management Software"

"dikkha" Education Management Software
is a comprehensive, powerful,
flexible and easy to use.

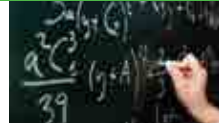

Find us on: [f CrystalITbd](https://www.facebook.com/CrystalITbd)

[f /Dikkha](https://www.facebook.com/Dikkha)

Web and Desktop Based

A Product of Crystal IT

Excellence in Quality

Feature

Administrative

This module contains Institution, Campus, Building, Room, Academic Year, Batch, Semester, Faculty, Department, Program, Academic Calendar, Course information.

User Management:

User Management: New User, User Service Setting, User Monitoring, Password Change.

Curriculum Management

This module contains Course Setup, Batch Wise Course Setup, Offering Courses, Taking Courses, Teacher Wise Course Setup, Attendance, Class Routine information.

Student Management

This module contains all about Student General Information, Contact information, Guardian information, student search, shift records.

Admission Management

Admission, Admission Approval, Transfer information, Re-Admission information.

Tuitions Fee Management

Fee Setup, Batch Wise Fee Setup, Fee /Late fine setup information.

Assignment Management

Assignment Setup, Assignment Submission, Assignment evaluation.

Feature

Result/Examination Management

Exam Type, Exam Schedule, Course Wise Grade Sheet, Semester Wise Grade Sheet, Student Wise Grade Sheet information.

Alumni Management

Alumni Management System includes Notice Board, Member Registration, Member Directory, Job Posting, Gallery information.

Library Management

Library Management includes Category, Publisher, Author, Vendor, Location, Book, Book Stock, Book Location, Book Issue, Book Return information.

Inventory Management

Supplier information, Products records, inventory records, purchase records, current stock information, supplier, product, category wise information.

MIS Reports

All Management reports includes Batch/ course/ new admitted student list, Attendance sheet print, Grade sheet, Student list with given CGPA, Subject wise grade sheet, Student's account status, Student's Result Status, Semester wise grade sheet, Merit/Scholarship List, List of student with due.

Feature

HR & Payroll Management (with Attendance)

Roster Management, Employee Management, Leave Management, Attendance Management, Payroll Management, Bonus Management, Provident Fund Management, Training Management.

HR & Payroll Reports:

Management Information System (MIS) provide information about the organization requires managing efficiently. This section will show Employee Report, Leave, Attendance & Payroll Reports it included with Department wise, Grade wise, Designation wise, Academic Report, Family Report, Nominee Report, Leave Balance, Daily Attendance Report, Late Report, Monthly Attendance Report, Pay slip, Over Time Details and etc.

Accounts Management

Accounts Operation:

Voucher Entry, Voucher Edit, Voucher Approval, Voucher Cancel, Collection, Fee Collection, employee salary, donation records, loan records, and expense records.

Accounts Reports:

Cheque Management, Ledger, Cash Book, Balance Sheet, Trial Balance, Receive & Payment, Profit & loss Statement, Cash Flow Statement.